



TO WHOMSOEVER IT MAY CONCERN

This is to certify that the structural condition of the building of **Saint Joseph Senior Secondary School**, Khasra Number- 154, 156/1, 156/2, 156/3, Patwari Halka Number- 114, Amlidih, Raipur is visually good and sound. Upon my visit to the school premises following the request from the school authority on 25/01/2020, I inspected the building. There is no need of any kind of repairing as the building is safe and sound for running the school.

Hem Kumar Jain

M.E. CIVIL

Mpl. Comm. Engineer

Lisence No. 12345

Byron Bazar Raipur (C.G.)

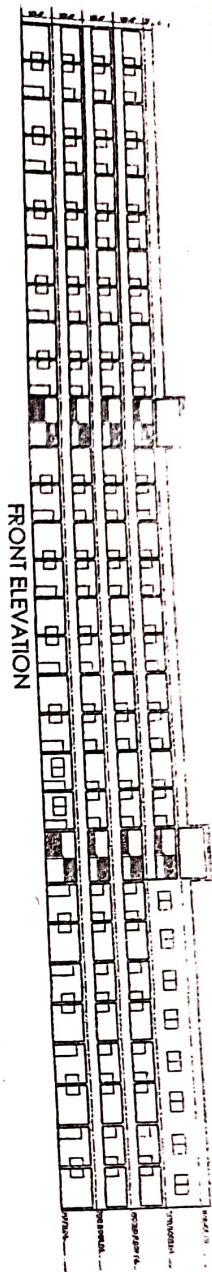

SECTION A-A'

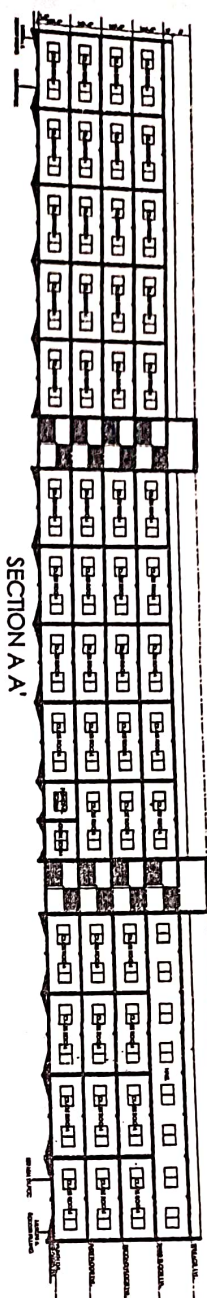

THIRD FLOOR PLAN

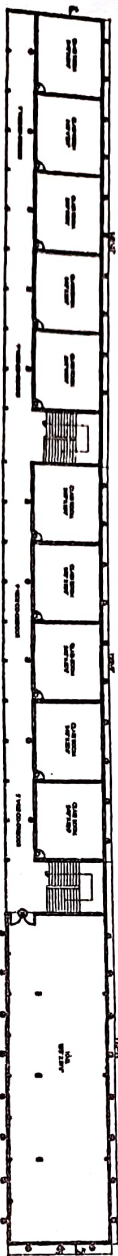

SECOND FLOOR PLAN

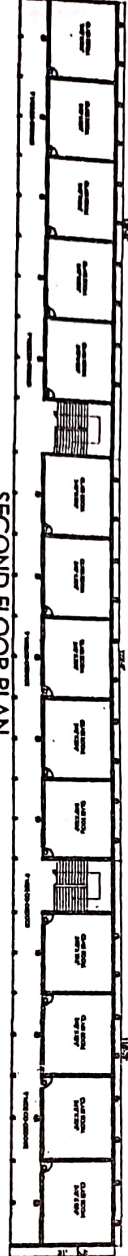

FIRST FLOOR PLAN



GROUND FLOOR PLAN

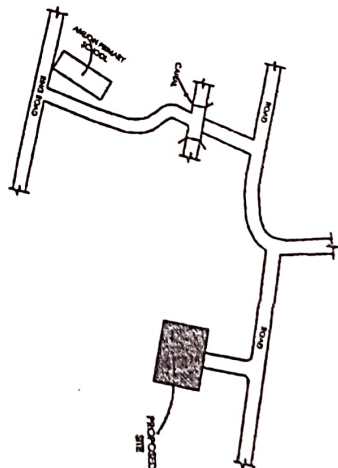
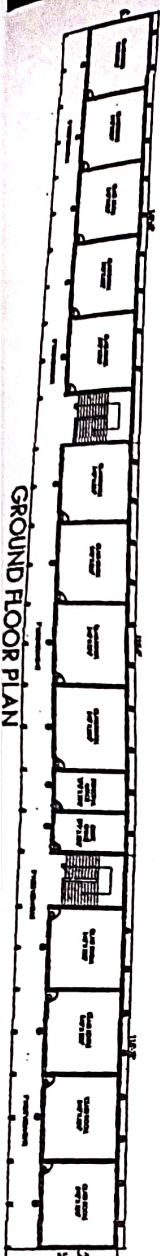

LOCATION PLAN
(not to scale)

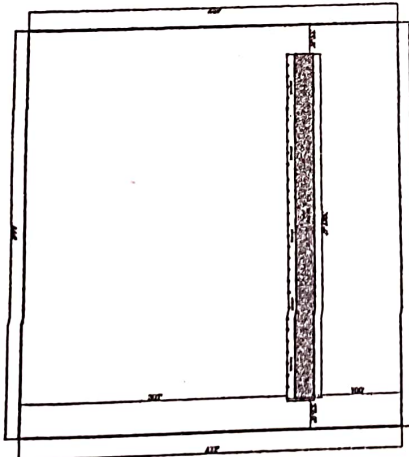

SITE PLAN
(scale - 1:400)

BUILT UP AREA

PROPOSED GROUND FLOOR

= 11795.50 SQ.FT.

PROPOSED FIRST FLOOR

= 11795.50 SQ.FT.

PROPOSED SECOND FLOOR

= 11795.50 SQ.FT.

PROPOSED THIRD FLOOR

= 11795.50 SQ.FT.

TOTAL BUILT UP AREA

= 47182.00 SQ.FT.

OPEN AREA

= 145706.00 SQ.FT.

OPENING SCHEDULE

DOOR	D	3'6" X 7'0"
	D1	3'0" X 7'0"
	D3	7'9" X 7'0"
WINDOW	W	6'0" X 4'0"
VENTILATOR	V	0.60 X 0.60

INDEX

- ⊙ E.L. — ELECTRIC POLE
- L.C. — LOBE WELL
- ⊠ I.C. — INSPECTION CHAMBER
- ⊞ S.T. — SEPTIC TANK
- S.E. — SEWER LINE OF PLOT
- M.S. — MAIN SEWER LINE

Project Name and Address

EXISTING PLAN FOR ST. JOSEPH'S
ENGLISH MEDIUM HIGHER
SCHOOL AMLIDH RAIPUR (C.G)

APPLICANT

ARCHITECT

